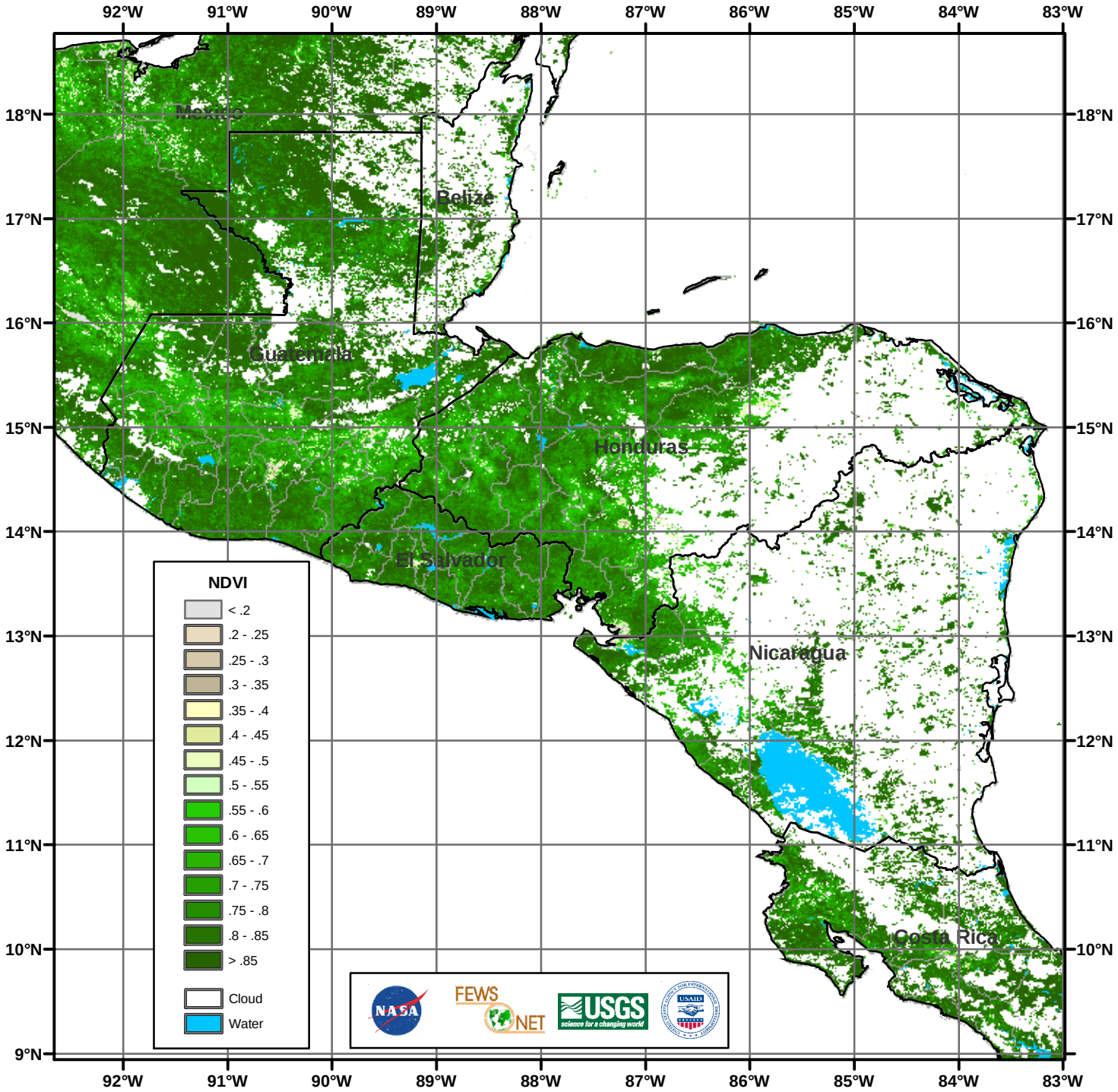Central America MODIS 500m NDVI
16-day composite for 09 - 24 June 2004